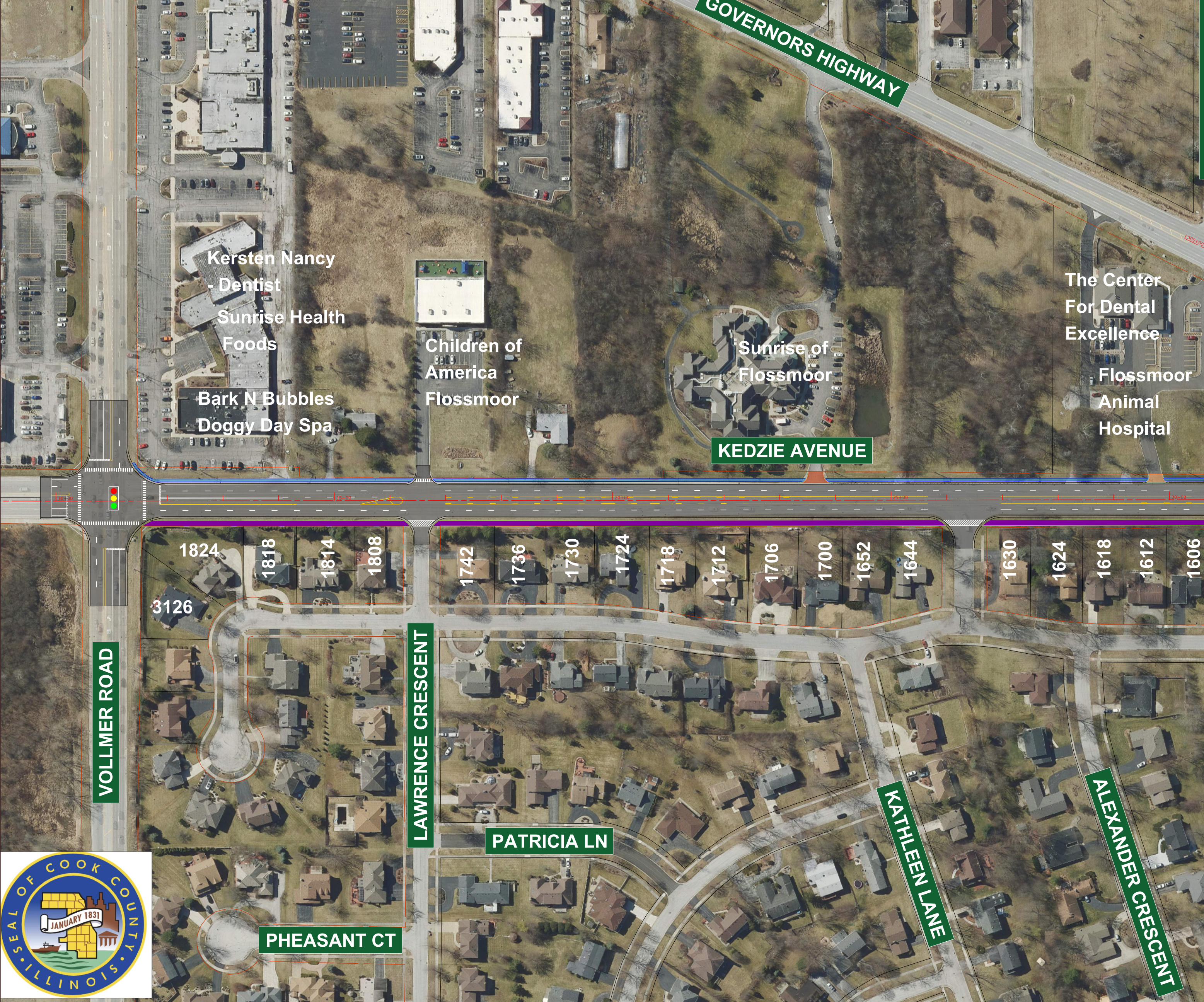
GOVERNORS HIGHWAY
Kersten Nancy - Dentist
Sunrise Health Foods
Bark N Bubbles Doggy Day Spa
Children of America Flossmoor
Sunrise of Flossmoor
The Center For Dental Excellence
Flossmoor Animal Hospital
KEDZIE AVENUE
1824
1818
1814
1808
3126
1742
1736
1730
1724
1718
1712
1706
1700
1652
1644
1630
1624
1618
1612
1606
VOLLMER ROAD
LAWRENCE CRESCENT
PATRICIA LN
KATHLEEN LANE
ALEXANDER CRESCENT
PHEASANT CT

SEAL OF COOK COUNTY ILLINOIS

JANUARY 1831

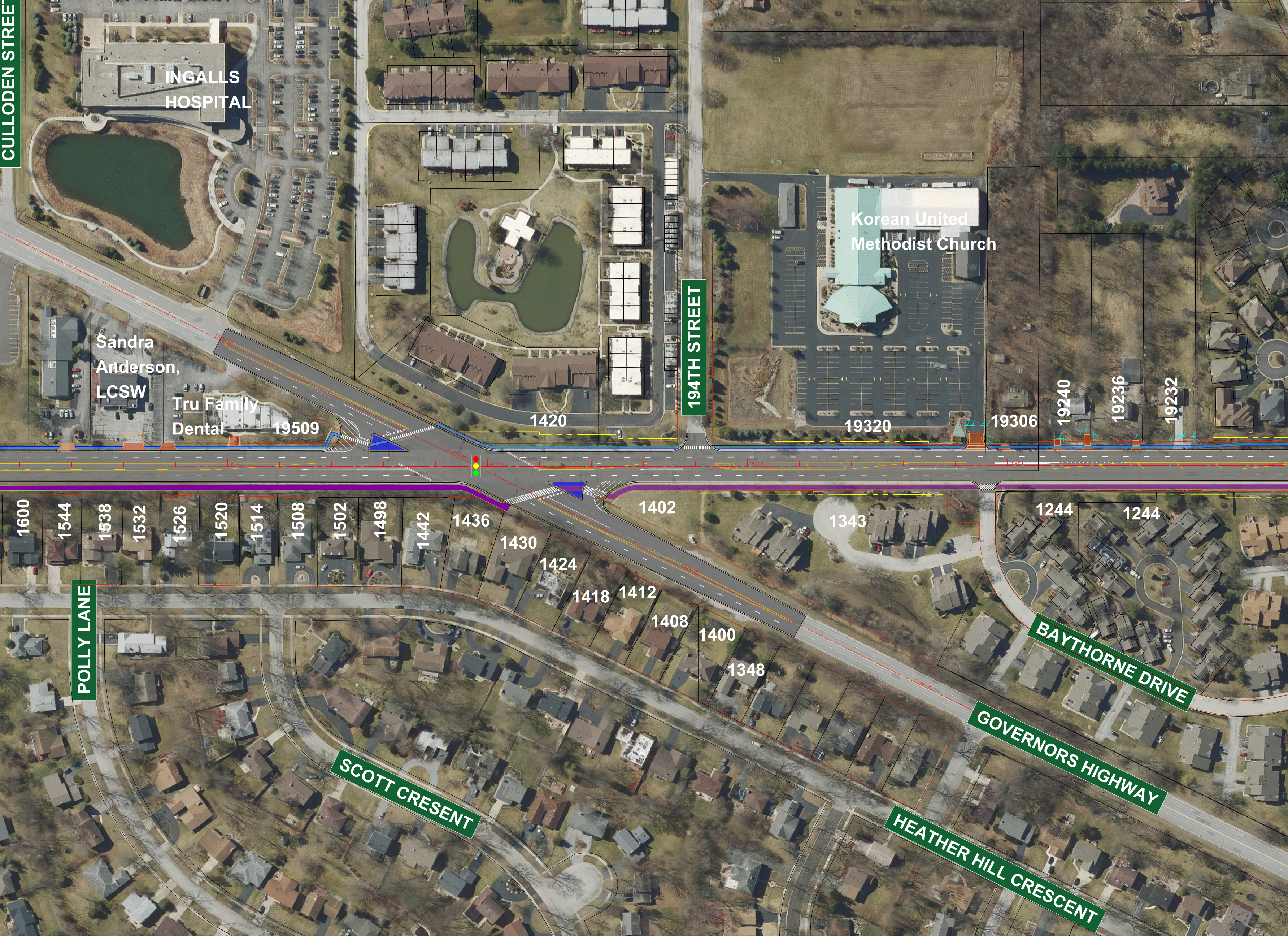
CULLODEN STREET
INGALLS HOSPITAL
Sandra Anderson, LCSW
Tru Family Dental
19509
1420
194TH STREET
Korean United Methodist Church
19320
19306
19240
19236
19232
1600
1544
1538
1532
1526
1520
1514
1508
1502
1498
1442
1436
1430
1424
1418
1412
1408
1400
1348
1402
1343
1244
1244
BAYTHORNE DRIVE
POLLY LANE
GOVERNORS HIGHWAY
SCOTT CRESENT
HEATHER HILL CRESCENT

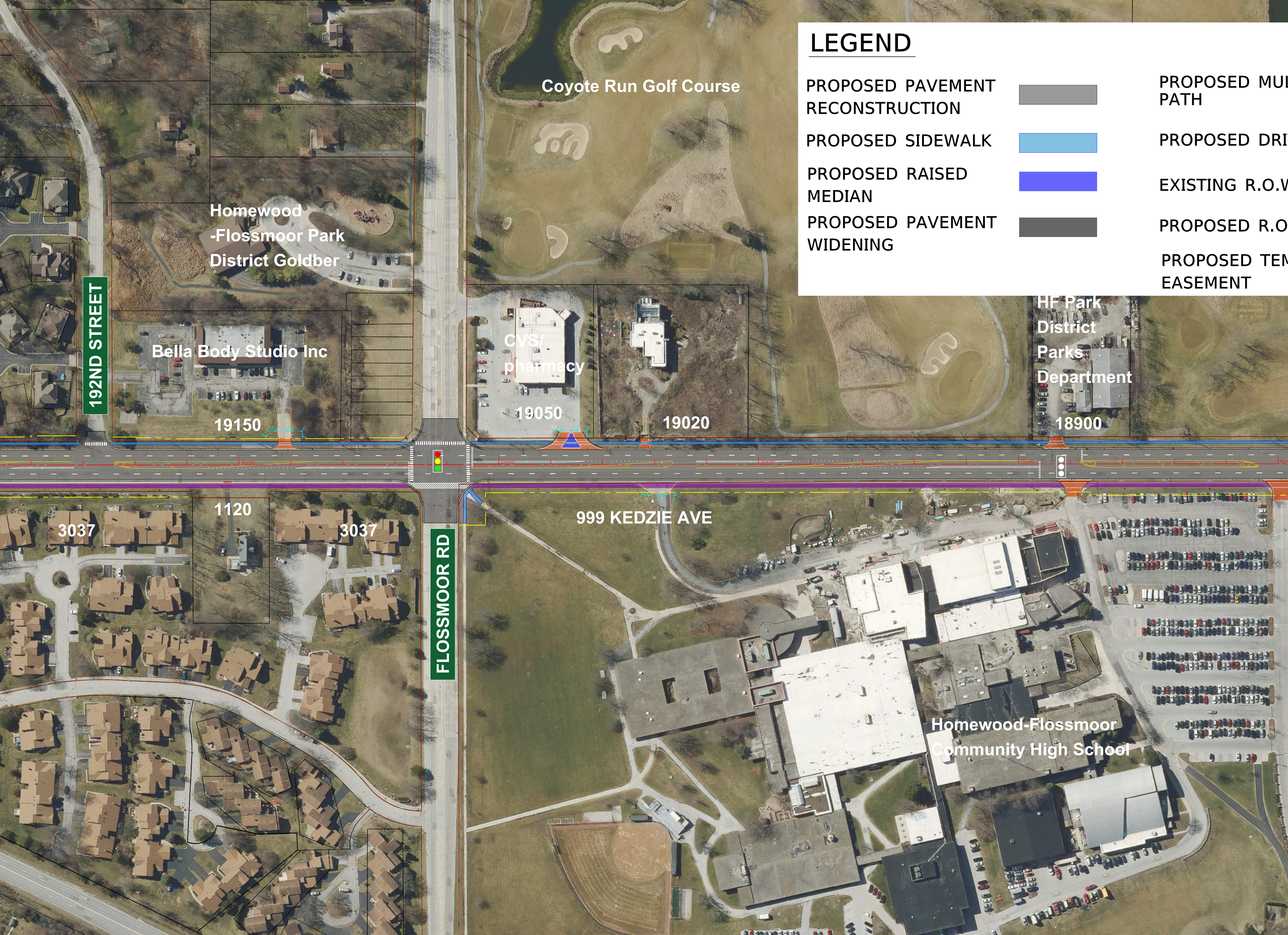
Coyote Run Golf Course
Homewood
-Flossmoor Park
District Goldber
192ND STREET
Bella Body Studio Inc
CVS/
pharmacy
HF Park
District
Parks
Department
19150
19050
19020
18900
1120
3037
3037
999 KEDZIE AVE
FLOSSMOOR RD
Homewood-Flossmoor
Community High School

LEGEND

PROPOSED PAVEMENT RECONSTRUCTION ■

PROPOSED SIDEWALK ■

PROPOSED RAISED MEDIAN ■

PROPOSED PAVEMENT WIDENING ■

PROPOSED MUL
PATH

PROPOSED DRI

EXISTING R.O.W

PROPOSED R.O

PROPOSED TEM
EASEMENT

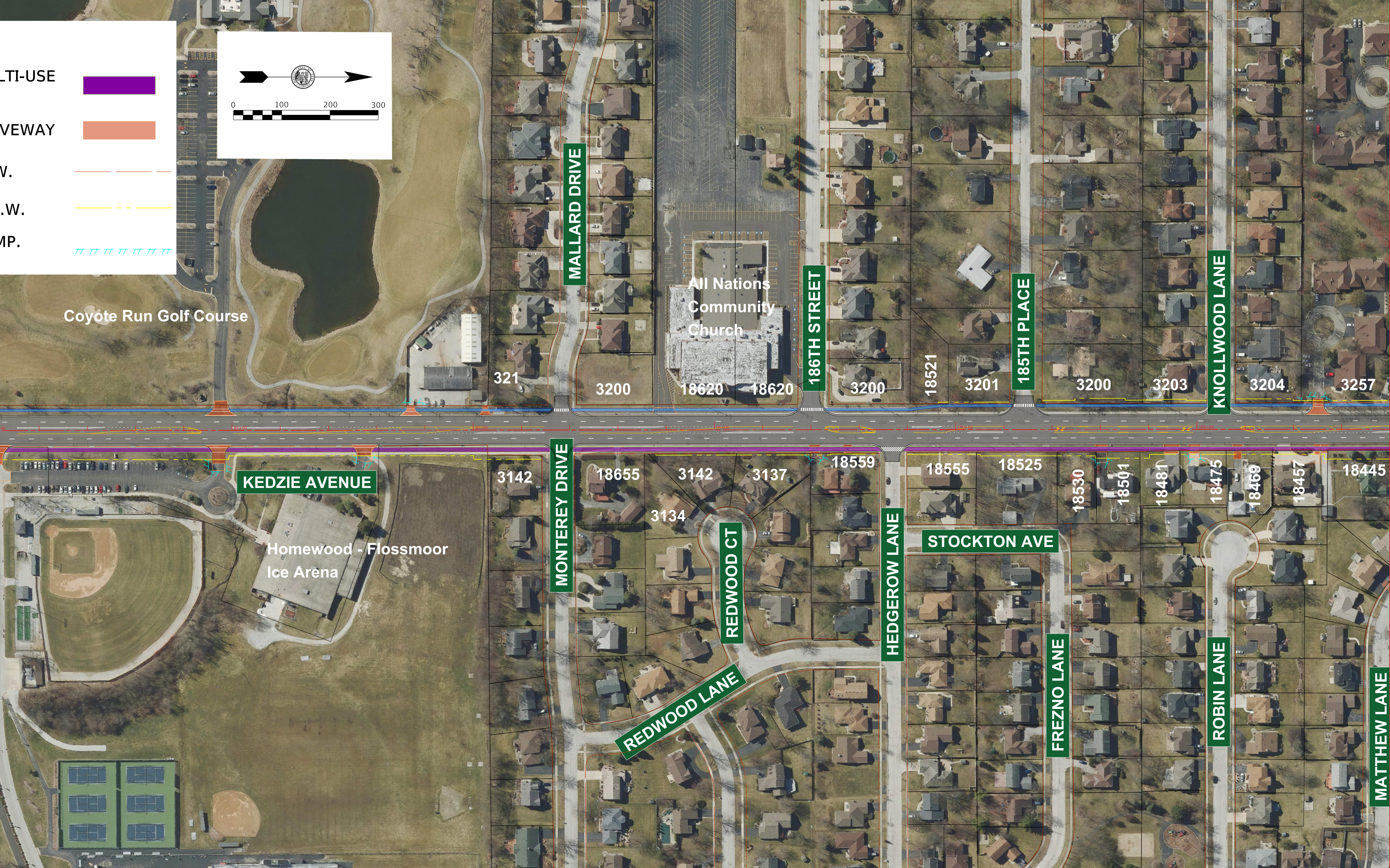
LTI-USE
VEWAY
V.
.W.
MP.
0
100
200
300
Coyote Run Golf Course
MALLARD DRIVE
All Nations Community Church
186TH STREET
185TH PLACE
KNOLLWOOD LANE
321
3200
18620
18620
3200
18521
3201
3200
3203
3204
3257
KEDZIE AVENUE
Homewood - Flossmoor Ice Arena
3142
MONTEREY DRIVE
18655
3142
3137
3134
18559
REDWOOD CT
REDWOOD LANE
HEDGEROW LANE
18555
18525
STOCKTON AVE
18530
18501
18481
18475
18469
18457
18445
FREZNO LANE
ROBIN LANE
MATTHEW LANE