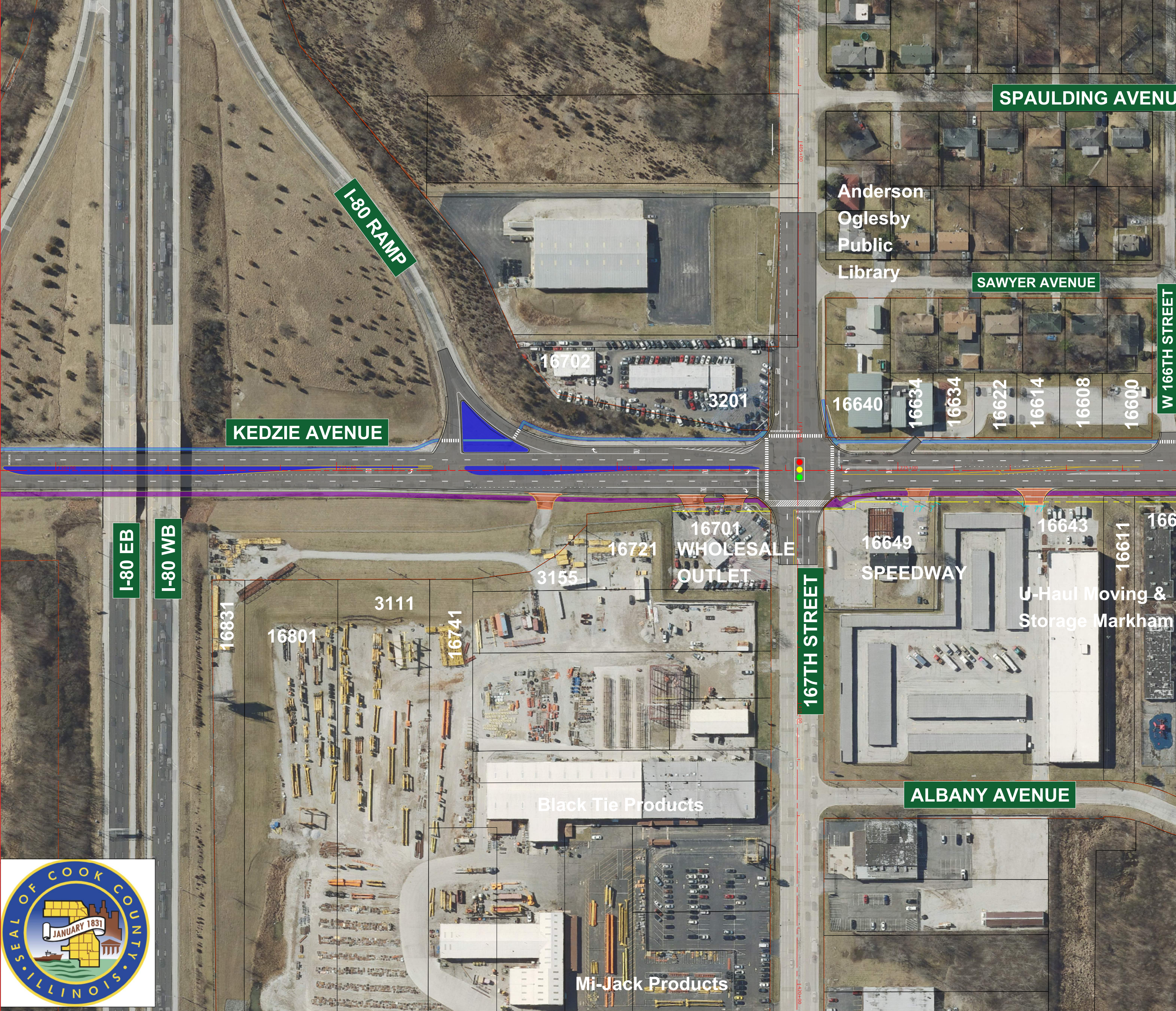
SPAULDING AVENU
Anderson
Oglesby
Public
Library
SAWYER AVENUE
W 166TH STREET
I-80 RAMP
16702
3201
16640
16634
16634
16622
16614
16608
16600
KEDZIE AVENUE
16701
WHOLESALE
OUTLET
16721
3155
16649
SPEEDWAY
16643
16611
166
U-Haul Moving &
Storage Markham
I-80 EB
I-80 WB
3111
16831
16801
16741
167TH STREET
ALBANY AVENUE
Black Tie Products
Mi-Jack Products

SEAL OF COOK COUNTY ILLINOIS
JANUARY 1831

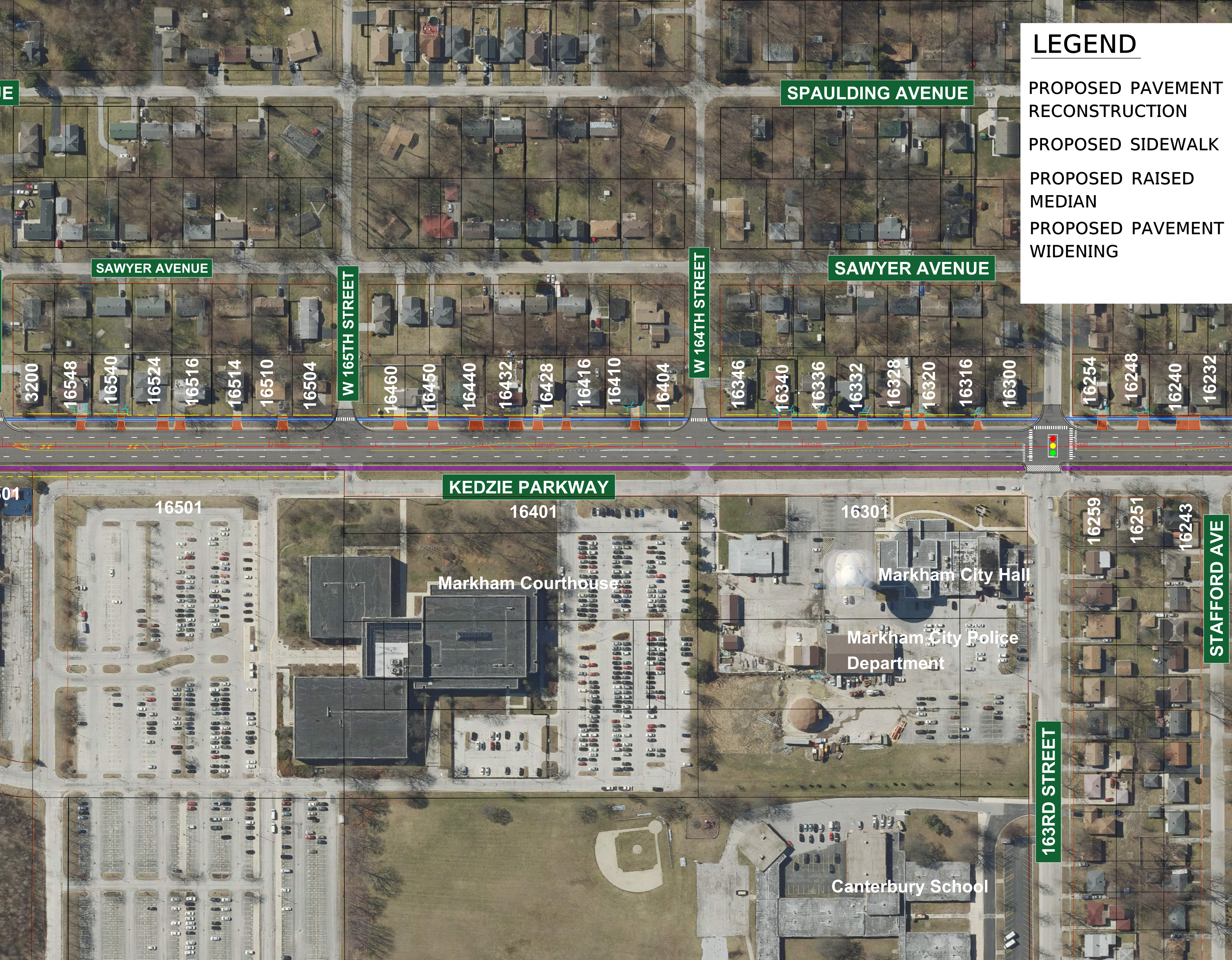

LEGEND

PROPOSED PAVEMENT RECONSTRUCTION

PROPOSED SIDEWALK

PROPOSED RAISED MEDIAN

PROPOSED PAVEMENT WIDENING

SPAULDING AVENUE
SAWYER AVENUE
SAWYER AVENUE
W 165TH STREET
W 164TH STREET
3200
16548
16540
16524
16516
16514
16510
16504
16460
16450
16440
16432
16428
16416
16410
16404
16346
16340
16336
16332
16328
16320
16316
16300
16254
16248
16240
16232
KEDZIE PARKWAY
16501
16401
16301
16259
16251
16243
STAFFORD AVE
Markham Courthouse
Markham City Hall
Markham City Police Department
163RD STREET
Canterbury School

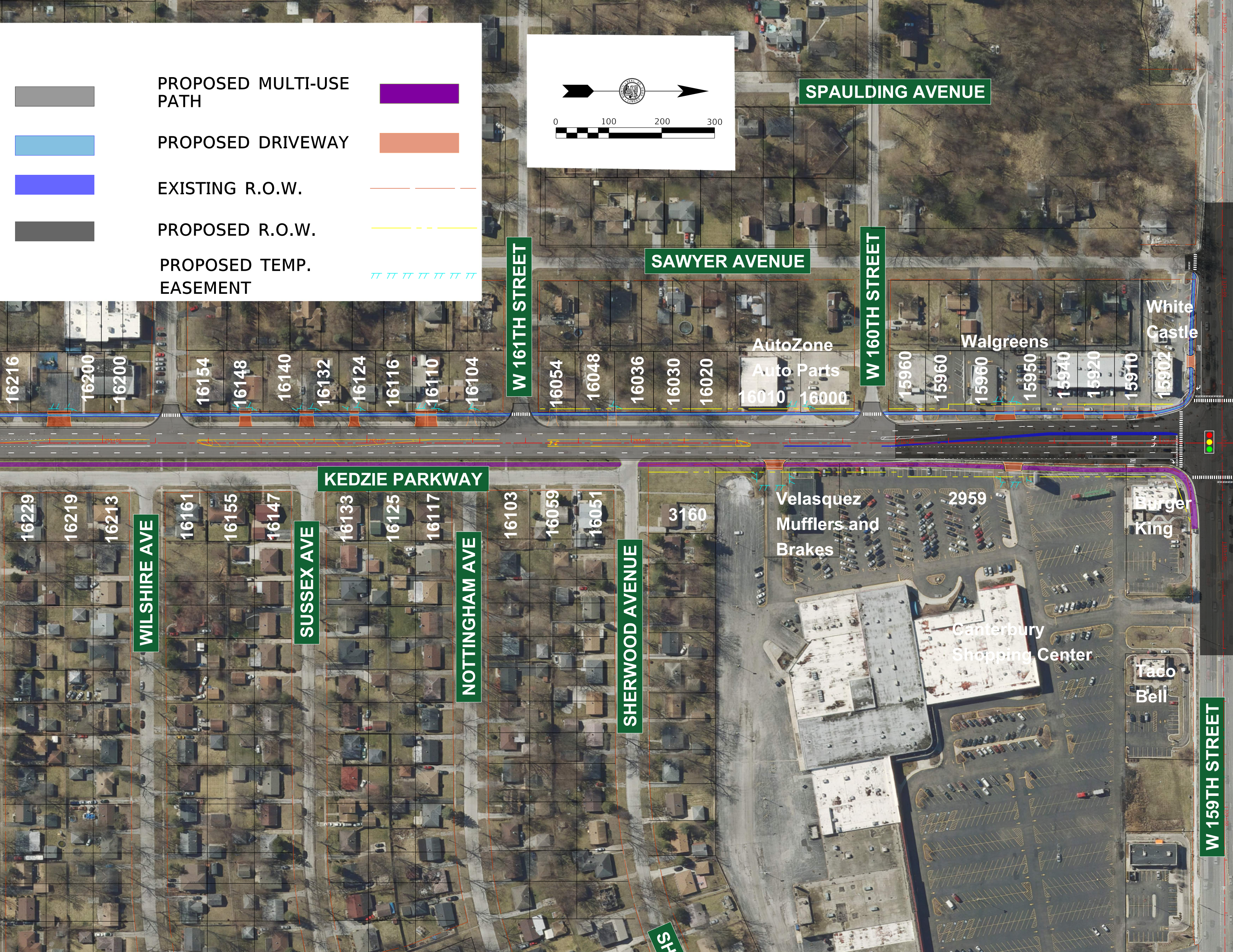
PROPOSED MULTI-USE PATH
PROPOSED DRIVEWAY
EXISTING R.O.W.
PROPOSED R.O.W.
PROPOSED TEMP. EASEMENT
0
100
200
300
SPAULDING AVENUE
SAWYER AVENUE
W 161TH STREET
W 160TH STREET
KEDZIE PARKWAY
WILSHIRE AVE
SUSSEX AVE
NOTTINGHAM AVE
SHERWOOD AVENUE
W 159TH STREET
AutoZone Auto Parts
Walgreens
White Castle
Velasquez Mufflers and Brakes
Burger King
Canterbury Shopping Center
Taco Bell
16216
16200
16200
16154
16148
16140
16132
16124
16116
16110
16104
16054
16048
16036
16030
16020
16010
16000
15960
15960
15960
15950
15940
15920
15910
15902
16229
16219
16213
16161
16155
16147
16133
16125
16117
16103
16059
16051
3160
2959

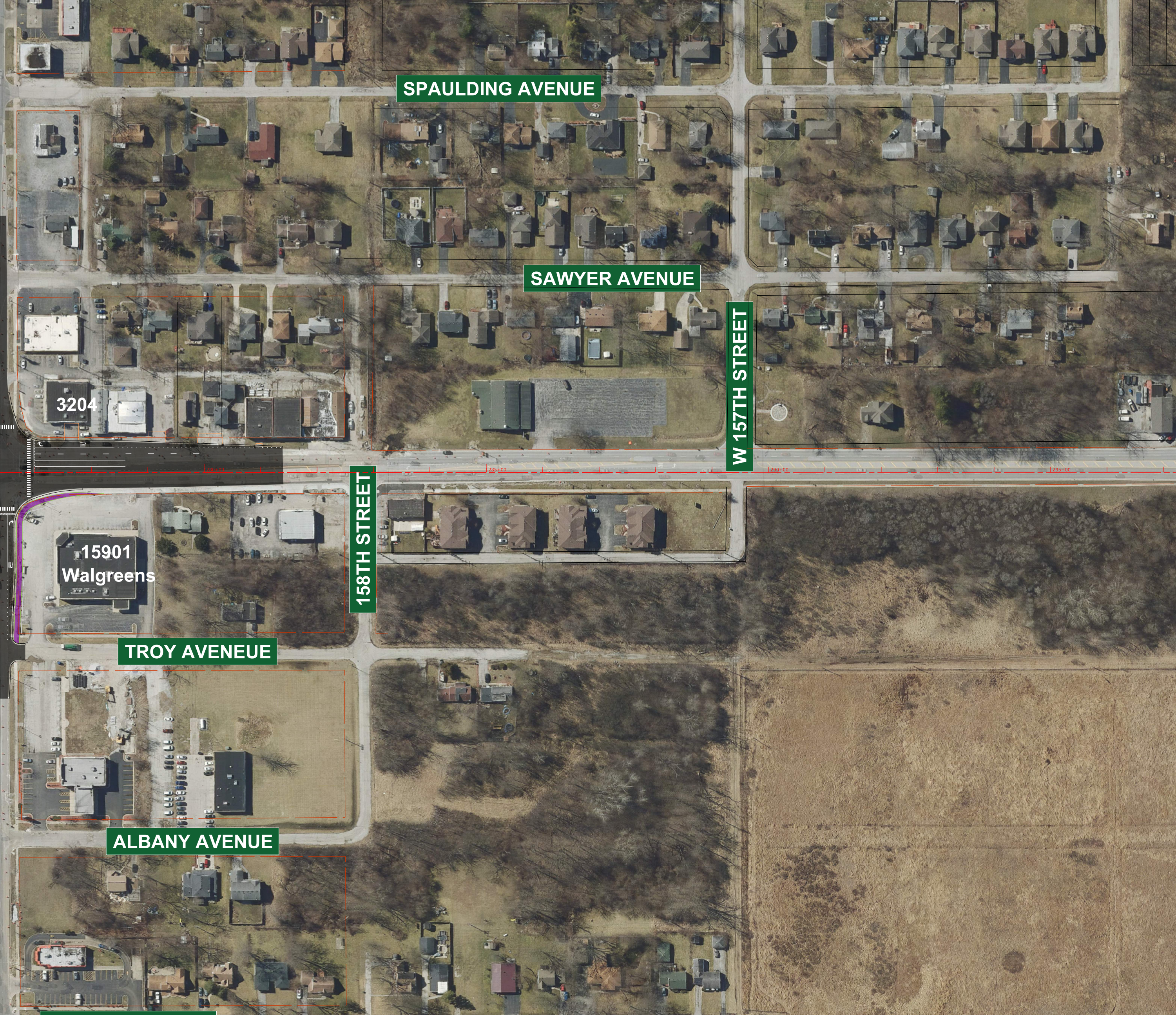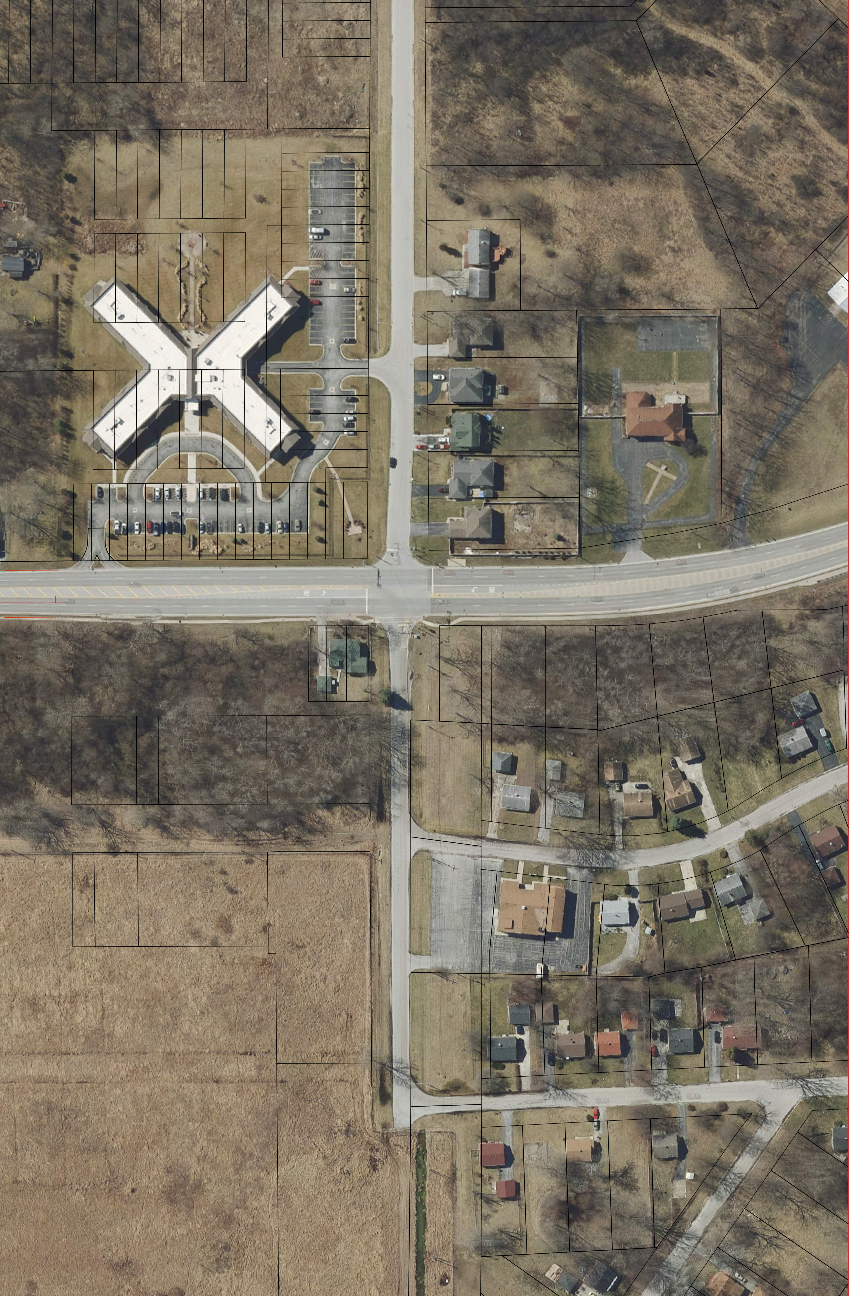
SPAULDING AVENUE
SAWYER AVENUE
W 157TH STREET
3204
285+00
290+00
295+00
158TH STREET
15901
Walgreens
TROY AVENEUE
ALBANY AVENUE